

**Temperature Record**
**Investigational Product Stored at Room Temperature (15 to 25 °C)**
**CH08**

Model: TP211318

PHRCR2 (B2)

| Date<br>(DD/MM/YYYY) | Time<br>(24hr) | Temperature (°C) |      |      | Signature<br>(Initial) | Comments |
|----------------------|----------------|------------------|------|------|------------------------|----------|
|                      |                | Now              | Max  | Min  |                        |          |
| 01 / NOV / 2022      | 1026           | 18.8             | 19.8 | 17.4 | HSC                    |          |
| 02 / NOV / 2022      | 1021           | 18.5             | 19.4 | 17.5 | HSC                    |          |
| 03 / NOV / 2022      | 1115           | 19.4             | 19.6 | 17.9 | KLH                    |          |
| 04 / NOV / 2022      | 0956           | 20.3             | 20.3 | 18.8 | HSC                    |          |
| 05 / NOV / 2022      | 1119           | 18.8             | 21.3 | 17.2 | STW                    |          |
| 06 / NOV / 2022      |                |                  |      |      |                        | Sunday   |
| 07 / NOV / 2022      | 1145           | 18.5             | 19.4 | 17.1 | HSC                    |          |
| 08 / NOV / 2022      | 1027           | 18.7             | 19.1 | 17.7 | HSC                    |          |
| 09 / NOV / 2022      | 1042           | 18.1             | 21.3 | 17.1 | HSC                    |          |
| 10 / NOV / 2022      | 0948           | 19.5             | 20.4 | 17.5 | KLH                    |          |
| 11 / NOV / 2022      | 1010           | 19.6             | 20.5 | 18.1 | KLH                    |          |
| 12 / NOV / 2022      | 1135           | 19.3             | 19.8 | 18.5 | KLH                    |          |
| 13 / NOV / 2022      |                |                  |      |      |                        | Sunday   |
| 14 / NOV / 2022      | 1116           | 18.7             | 19.8 | 17.1 | STW                    |          |
| 15 / NOV / 2022      | 0935           | 18.6             | 19.2 | 17.6 | HSC                    |          |
| 16 / NOV / 2022      | 1030           | 19.4             | 19.7 | 18.3 | HSC                    |          |
| 17 / NOV / 2022      | 0934           | 18.6             | 19.5 | 17.7 | HSC                    |          |
| 18 / NOV / 2022      | 1521           | 18.9             | 19.7 | 17.7 | HSC                    |          |
| 19 / NOV / 2022      | 1101           | 19.2             | 19.5 | 18.2 | HSC                    |          |
| 20 / NOV / 2022      |                |                  |      |      |                        | Sunday   |
| 21 / NOV / 2022      | 1505           | 18.8             | 20.2 | 18.4 | HSC                    |          |
| 22 / NOV / 2022      | 0954           | 18.6             | 18.9 | 17.6 | STW                    |          |
| 23 / NOV / 2022      | 0936           | 18.4             | 19.2 | 17.4 | HSC                    |          |
| 24 / NOV / 2022      | 1027           | 18.0             | 18.7 | 17.0 | HSC                    |          |
| 25 / NOV / 2022      | 1022           | 18.1             | 20.6 | 17.2 | HSC                    |          |
| 26 / NOV / 2022      | 1147           | 18.4             | 19.7 | 17.5 | HSC                    |          |
| 27 / NOV / 2022      |                |                  |      |      |                        | Sunday   |
| 28 / NOV / 2022      | 1109           | 18.7             | 20.3 | 17.6 | STW                    |          |
| 29 / NOV / 2022      | 0932           | 19.9             | 21.2 | 18.3 | HSC                    |          |
| 30 / NOV / 2022      | 1018           | 19.0             | 20.3 | 18.2 | HSC                    |          |

 Pharmacist:   
 30 NOV 2022

0000\_221101094723.dlm

DISP\_GRP\_1

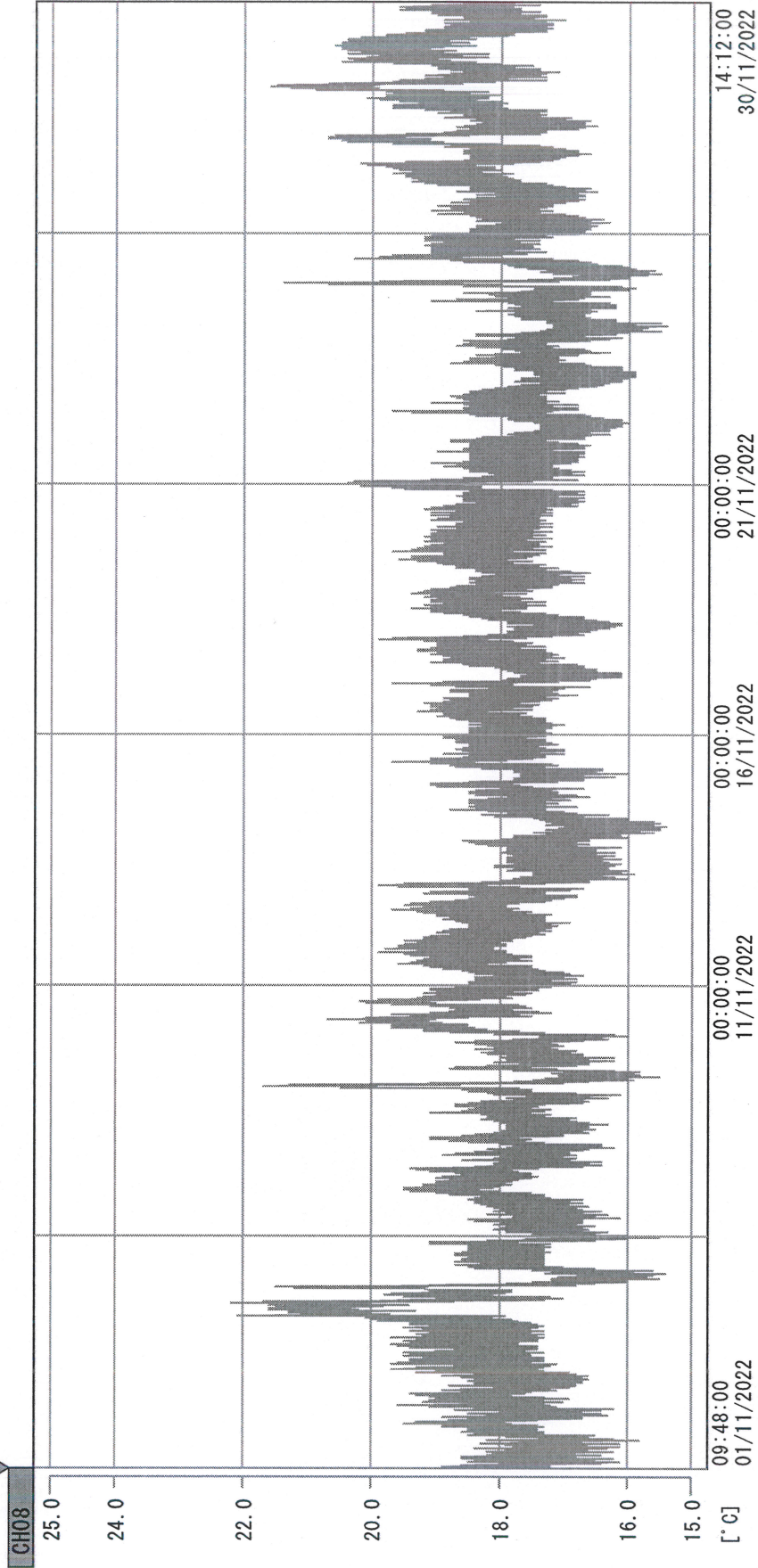

01/11/2022 09:48:00

|          |            |           |            |          |            |           |            |
|----------|------------|-----------|------------|----------|------------|-----------|------------|
| 1. OPT   | -21.2 [°C] | 2. Multi  | -26.5 [°C] | 3. B1CT  | 20.6 [°C]  | 4. SC-140 | 4.9 [°C]   |
| 5. SC160 | 3.6 [°C]   | 6. 201SAR | 4.4 [°C]   | 7. SC160 | 3.5 [°C]   | 8. B2CT   | 17.4 [°C]  |
| TAG01    | 22.3 [°C]  | 10. KCC-3 | 5.1 [°C]   | TAG01    | -75.0 [°C] | TAG01     | -75.0 [°C] |

*Zgshch*

*30 Nov 2022*