

Temperature Record
Investigational Product Stored Under Refrigerated Condition (2 to 8 °C)
CH10

B2 Model: KCC3 TP 211320

Date (DD/MM/YYYY)	Time (24hr)	Temperature (°C)			Signature (Initial)	Comments
		Now	Max	Min		
01 / NOV / 2022	1028	4.8	5.9	4.5	HSC	
02 / NOV / 2022	1022	4.7	6.0	4.4	HSC	
03 / NOV / 2022	1117	4.7	5.9	4.5	KLH	
04 / NOV / 2022	0959	4.5	5.0	4.5	HSC	
05 / NOV / 2022	1120	4.6	5.0	4.5	SWW	
06 / NOV / 2022						Sunday
07 / NOV / 2022	1147	4.7	5.9	4.5	HSC	
08 / NOV / 2022	1029	4.6	6.0	4.4	HSC	
09 / NOV / 2022	1041	4.8	5.9	4.5	HSC	
10 / NOV / 2022	0950	4.7	5.9	4.4	KLH	
11 / NOV / 2022	1012	5.1	6.0	4.4	KLH	
12 / NOV / 2022	1137	4.7	5.8	4.6	KLH	
13 / NOV / 2022						Sunday
14 / NOV / 2022	1116	5.0	6.0	4.5	SWW	
15 / NOV / 2022	0936	4.9	5.9	4.5	HSC	
16 / NOV / 2022	1032	4.6	5.9	4.5	HSC	
17 / NOV / 2022	0933	4.7	5.8	4.4	HSC	
18 / NOV / 2022	1523	4.5	5.9	4.4	HSC	
19 / NOV / 2022	1102	4.6	5.7	4.3	HSC	
20 / NOV / 2022						Sunday
21 / NOV / 2022	1507	4.5	5.5	4.3	HSC	
22 / NOV / 2022	0956	4.5	5.4	4.3	SWW	
23 / NOV / 2022	0938	4.4	5.5	4.3	HSC	
24 / NOV / 2022	1029	4.7	5.7	4.3	HSC	
25 / NOV / 2022	1021	4.7	5.8	4.3	HSC	
26 / NOV / 2022	1149	4.6	5.2	4.2	HSC	
27 / NOV / 2022						Sunday
28 / NOV / 2022	1111	4.3	5.5	4.2	SWW	
29 / NOV / 2022	0933	4.6	5.9	4.3	HSC	
30 / NOV / 2022	1020	4.7	5.7	4.5	HSC	

Pharmacist:

 30 NOV 2022

0000_221101094723.dlm

DISP_GRP_1

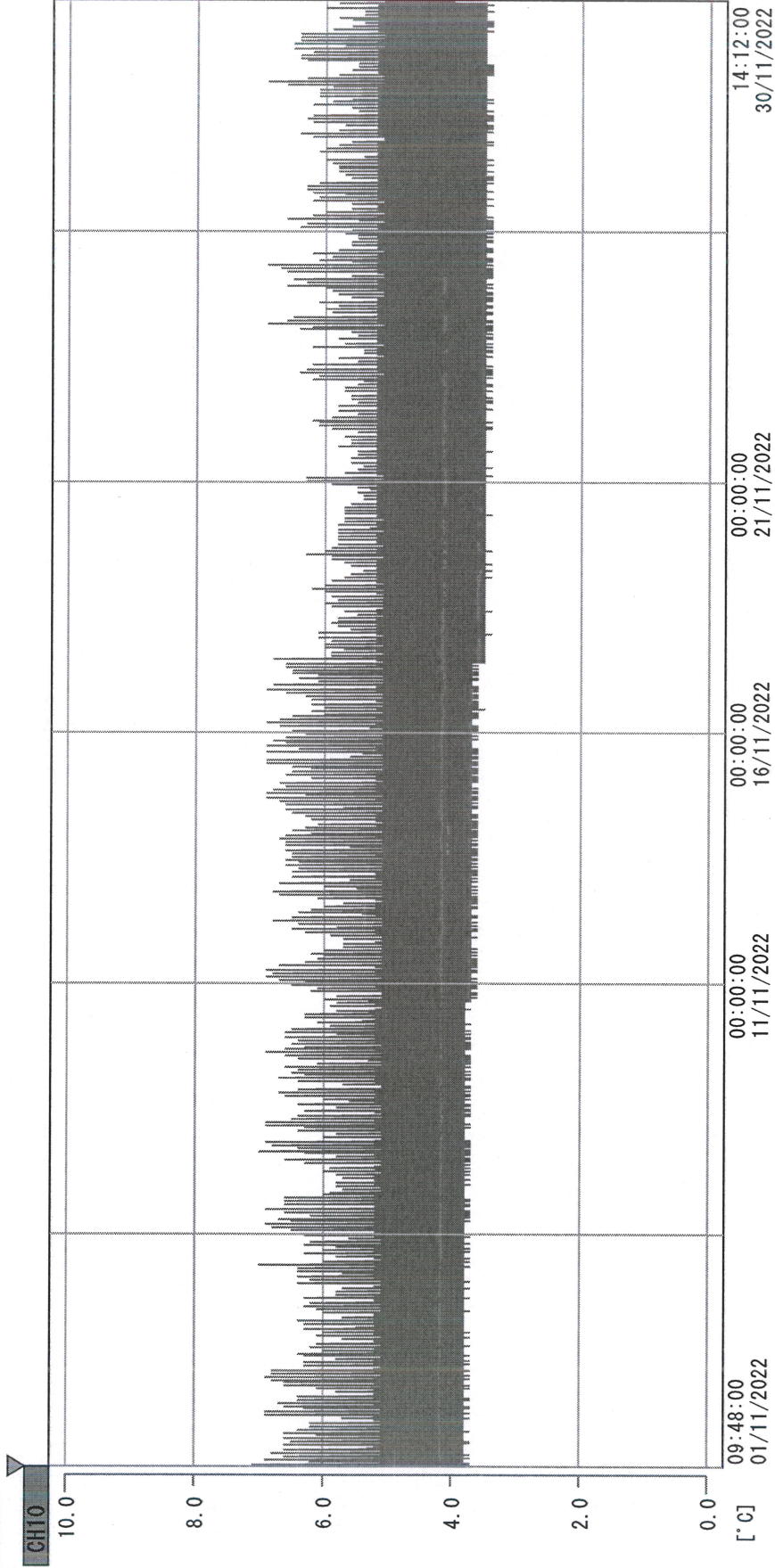

01/11/2022 09:48:00

1. OPT	-21.2 [°C]	2. Multi	-26.5 [°C]	3. B1GT	20.6 [°C]	4. SC-140	4.9 [°C]
5. SC160	3.6 [°C]	6. 201SAR	4.4 [°C]	7. SC160	3.5 [°C]	8. B2GT	17.4 [°C]
TAG01	22.3 [°C]	10. KCC-3	5.1 [°C]	TAG01	-75.0 [°C]	TAG01	-75.0 [°C]

Zy Shakh
30 NOV 2022