

Temperature Record

Investigational Product Stored Under Refrigerated Condition (2 to 8 °C)

B2 Model: SC-160E (H1224001) TP211307

CH07

Date (DD/MM/YY)	Time (24hr)	Temperature (°C)			Signature (Initial)	Comments
		Now	Max	Min		
01 / JAN / 2023						Sunday
02 / JAN / 2023	1541	4.3	5.1	3.7	HSC	
03 / JAN / 2023	1444	4.4	5.0	4.0	SLW	
04 / JAN / 2023	0952	3.8	5.1	3.7	HSC	
05 / JAN / 2023	0951	3.8	5.0	3.7	HSC	
06 / JAN / 2023	1120	4.0	4.7	3.7	HSC	
07 / JAN / 2023	0941	4.3	5.0	3.7	SLW	Saturday
08 / JAN / 2023						Sunday
09 / JAN / 2023	1011	4.3	5.0	3.7	HSC	
10 / JAN / 2023	0924	3.8	5.0	3.7	HSC	
11 / JAN / 2023	1019	4.0	5.0	3.7	HSC	
12 / JAN / 2023	0940	3.7	5.0	3.7	HSC	
13 / JAN / 2023	0954	3.9	5.0	3.7	KLH	
14 / JAN / 2023	1019	4.1	4.8	3.7	HSC	Saturday
15 / JAN / 2023						Sunday
16 / JAN / 2023	1029	3.8	5.0	3.7	SLW	
17 / JAN / 2023	1043	3.9	4.9	3.7	HSC	
18 / JAN / 2023	0952	3.7	4.7	3.7	HSC	
19 / JAN / 2023	1454	3.8	4.7	3.7	HSC	
20 / JAN / 2023	1412	4.2	4.7	3.7	HSC	
21 / JAN / 2023						Spring Festival
22 / JAN / 2023						Spring Festival
23 / JAN / 2023						Spring Festival
24 / JAN / 2023						Spring Festival
25 / JAN / 2023						Spring Festival
26 / JAN / 2023						Spring Festival
27 / JAN / 2023	0936	3.8	5.0	3.7	HSC	
28 / JAN / 2023	1047	3.9	4.9	3.7	SLW	Saturday
29 / JAN / 2023						Sunday
30 / JAN / 2023	1027	4.0	4.7	3.7	HSC	
31 / JAN / 2023	0943	3.8	4.9	3.7	HSC	

Pharmacist:

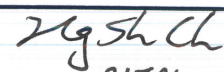
 31 JAN 2023

0000_221231104307.dm

DISP_GRP_1

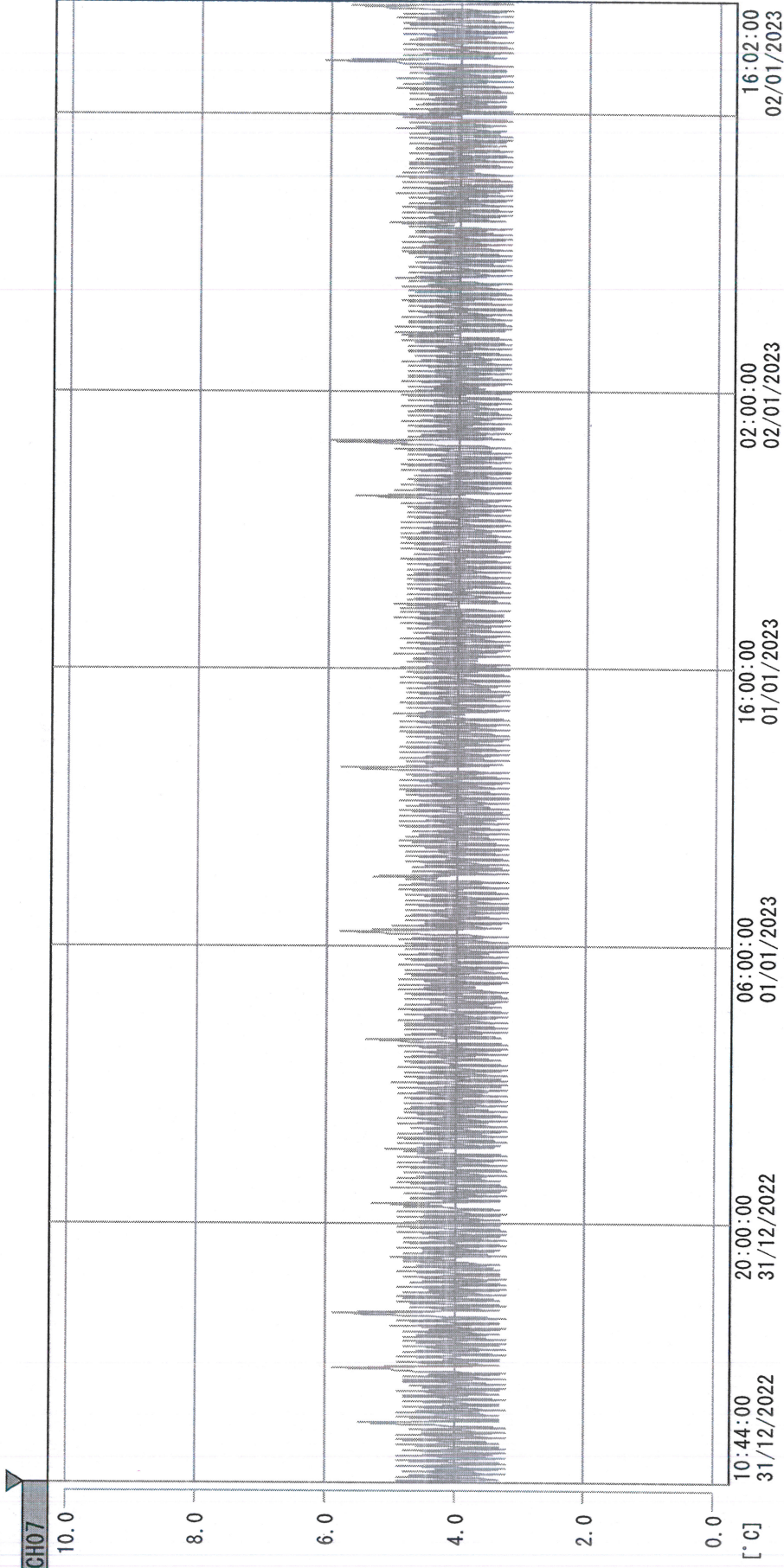

31/12/2022 10:44:00

1. OPT	-21.8 [°C]	2. Multi	-26.8 [°C]	3. BICT	19.7 [°C]	4. SC-140	4.0 [°C]
5. SC160	5.2 [°C]	6. 201SAR	3.8 [°C]	7. SC160	4.2 [°C]	8. B2CT	16.8 [°C]
TAG01	4.8 [°C]	10. KCC-3	5.4 [°C]	TAG01	-75.0 [°C]	TAG01	-75.0 [°C]

Handwritten signature
31 JAN 2023

0000_230102160459. dm

DISP_GRP_1

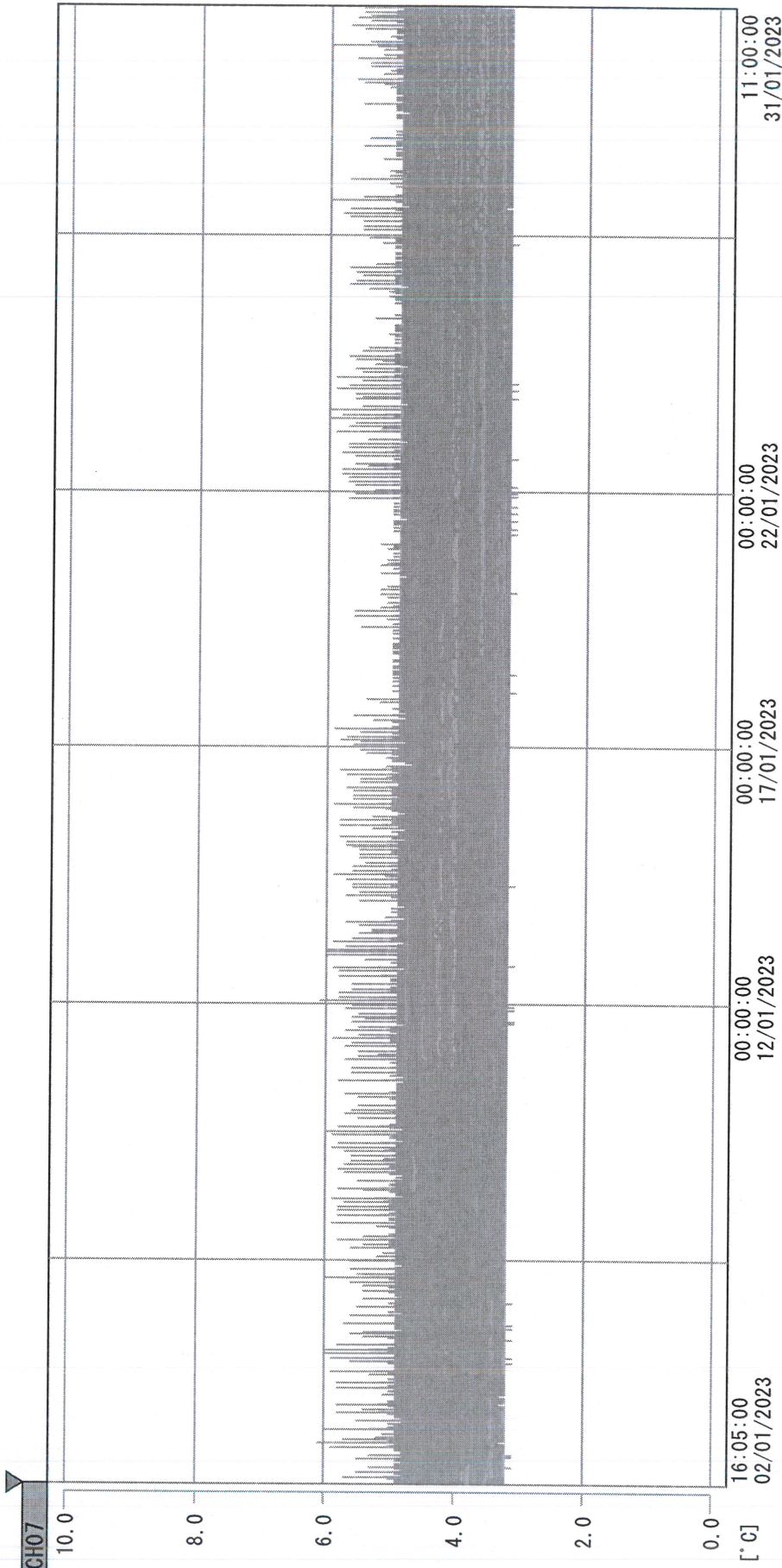

16:05:00	00:00:00	00:00:00	11:00:00
02/01/2023	12/01/2023	17/01/2023	22/01/2023
			31/01/2023

02/01/2023 16:05:00	1. OPT	-22.4 [°C]	2. Multi	-26.1 [°C]	3. B1CT	21.0 [°C]	4. SC-140	4.8 [°C]
	5. SC160	4.9 [°C]	6. 201SAR	3.0 [°C]	7. SC160	4.2 [°C]	8. B2CT	17.5 [°C]
	22070604	4.9 [°C]	10. KCC-3	4.6 [°C]	TAG01	-75.0 [°C]	TAG01	-75.0 [°C]

Ygllk
31 JAN 2023