

**Temperature Record**
**Investigational Product Stored Under Refrigerated Condition (2 to 8 °C)**
**CH05**

Model: SC-160E (F1222006) TP211295

Date (DD/MMM/YYYY)	Time (24hr)	Temperature (°C)			Signature (Initial)	Comments
		Now	Max	Min		
01 / FEB / 2023	0905	4.7	5.4	3.5	HSC	
02 / FEB / 2023	0910	4.3	5.5	3.5	HSC	
03 / FEB / 2023	0948	4.1	5.3	3.6	SHW	
04 / FEB / 2023	0914	4.4	5.7	3.5	SHW	
05 / FEB / 2023						Sunday
06 / FEB / 2023	0822	4.5	5.4	3.5	HSC	
07 / FEB / 2023	0812	3.9	5.2	3.5	HSC	
08 / FEB / 2023	0903	4.3	5.7	3.5	HSC	
09 / FEB / 2023	0948	3.9	5.6	3.5	HSC	
10 / FEB / 2023	0903	4.1	5.2	3.5	HSC	
11 / FEB / 2023	0906	3.9	5.5	3.5	HSC	
12 / FEB / 2023						Sunday
13 / FEB / 2023	0910	4.3	5.7	3.6	HSC	
14 / FEB / 2023	0908	4.5	5.6	3.5	HSC	
15 / FEB / 2023	0901	4.2	5.5	3.5	HSC	
16 / FEB / 2023	0906	3.6	5.6	3.5	HSC	
17 / FEB / 2023	0907	4.4	5.1	3.5	HSC	
18 / FEB / 2023	0911	4.2	5.4	3.5	SHW	
19 / FEB / 2023						Sunday
20 / FEB / 2023	0905	4.0	5.8	3.5	HSC	
21 / FEB / 2023	0904	4.1	5.6	3.6	HSC	
22 / FEB / 2023	0907	4.6	5.6	3.5	HSC	
23 / FEB / 2023	0902	3.9	5.3	3.4	HSC	
24 / FEB / 2023	0814	4.6	5.4	3.6	HSC	
25 / FEB / 2023	0904	4.2	5.1	3.6	HSC	
26 / FEB / 2023						Sunday
27 / FEB / 2023	0811	4.1	5.6	3.7	HSC	
28 / FEB / 2023						Holiday

Pharmacist:

  
 27 FEB 2023

0000\_230131110010.dn

DISP\_GRP\_1

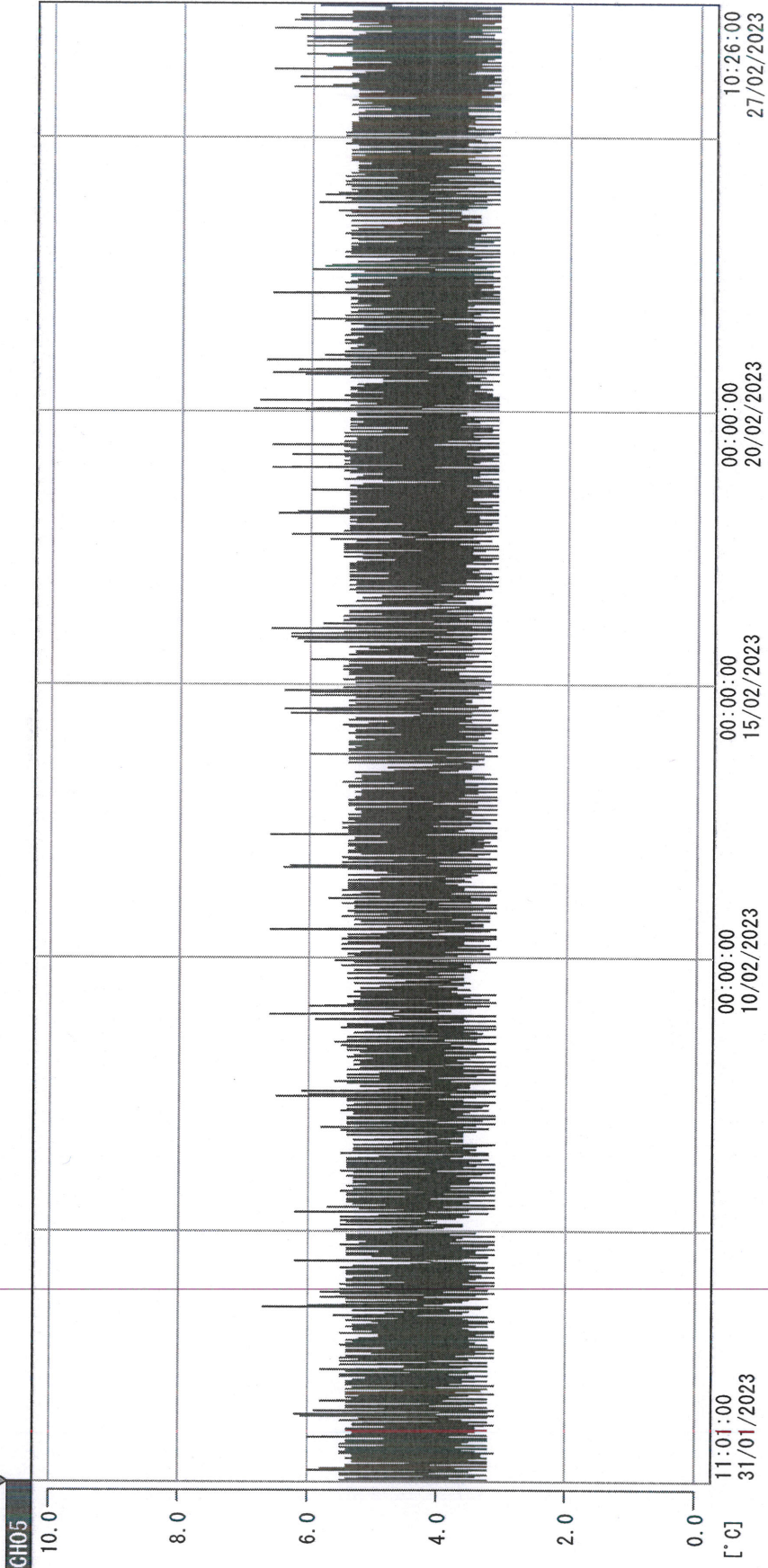

31/01/2023 11:01:00

1. OPT	-22.0 [°C]	2. Multi	-22.4 [°C]	3. B1CI	19.8 [°C]	4. SC-140	3.5 [°C]
5. SC160	4.8 [°C]	6. 201SAR	2.8 [°C]	7. SC160	3.3 [°C]	8. B2CI	17.5 [°C]
22070604	4.1 [°C]	10. KCC-3	20.1 [°C]	TAG01	-75.0 [°C]	TAG01	-75.0 [°C]

*ZgShch*  
27 FEB 2023