

Temperature Record
Investigational Product Stored Under Refrigerated Condition (2 to 8 °C)

B2 Model: SC-160E (H1224001) TP211307

CH07

Date (DD/MMM/YYYY)	Time (24hr)	Temperature (°C)			Signature (Initial)	Comments
		Now	Max	Min		
01 / FEB / 2023	0938	3.9	4.9	3.6	HSC	
02 / FEB / 2023	0949	3.7	5.0	3.6	HSC	
03 / FEB / 2023	0951	4.0	4.7	3.6	KLH	
04 / FEB / 2023	0920	3.7	4.9	3.6	STW	
05 / FEB / 2023						Sunday
06 / FEB / 2023	1510	4.1	5.0	3.6	HSC	
07 / FEB / 2023	1542	3.9	4.8	3.6	HSC	
08 / FEB / 2023	1609	3.8	5.0	3.6	HSC	
09 / FEB / 2023	1623	3.8	4.9	3.6	HSC	
10 / FEB / 2023	1603	4.1	4.9	3.6	HSC	
11 / FEB / 2023	1119	3.9	4.9	3.6	HSC	
12 / FEB / 2023						Sunday
13 / FEB / 2023	1413	3.9	4.8	3.6	HSC	
14 / FEB / 2023	1201	4.1	5.0	3.6	HSC	
15 / FEB / 2023	0933	4.1	4.9	3.6	HSC	
16 / FEB / 2023	1005	4.0	4.9	3.6	HSC	
17 / FEB / 2023	1019	4.1	4.9	3.6	HSC	
18 / FEB / 2023	0922	3.7	4.9	3.6	STW	
19 / FEB / 2023						Sunday
20 / FEB / 2023	1020	3.7	5.0	3.6	HSC	
21 / FEB / 2023	1007	4.0	4.9	3.6	HSC	
22 / FEB / 2023	1028	3.8	4.8	3.6	HSC	
23 / FEB / 2023	0943	3.6	5.0	3.6	HSC	
24 / FEB / 2023	0958	4.1	5.0	3.6	HSC	
25 / FEB / 2023	1117	3.7	4.9	3.6	HSC	
26 / FEB / 2023						Sunday
27 / FEB / 2023	0936	3.7	4.9	3.6	HSC	
28 / FEB / 2023						Holiday

Pharmacist:

 27 FEB 2023

0000_230131110010.dcm

DISP_GRP_1

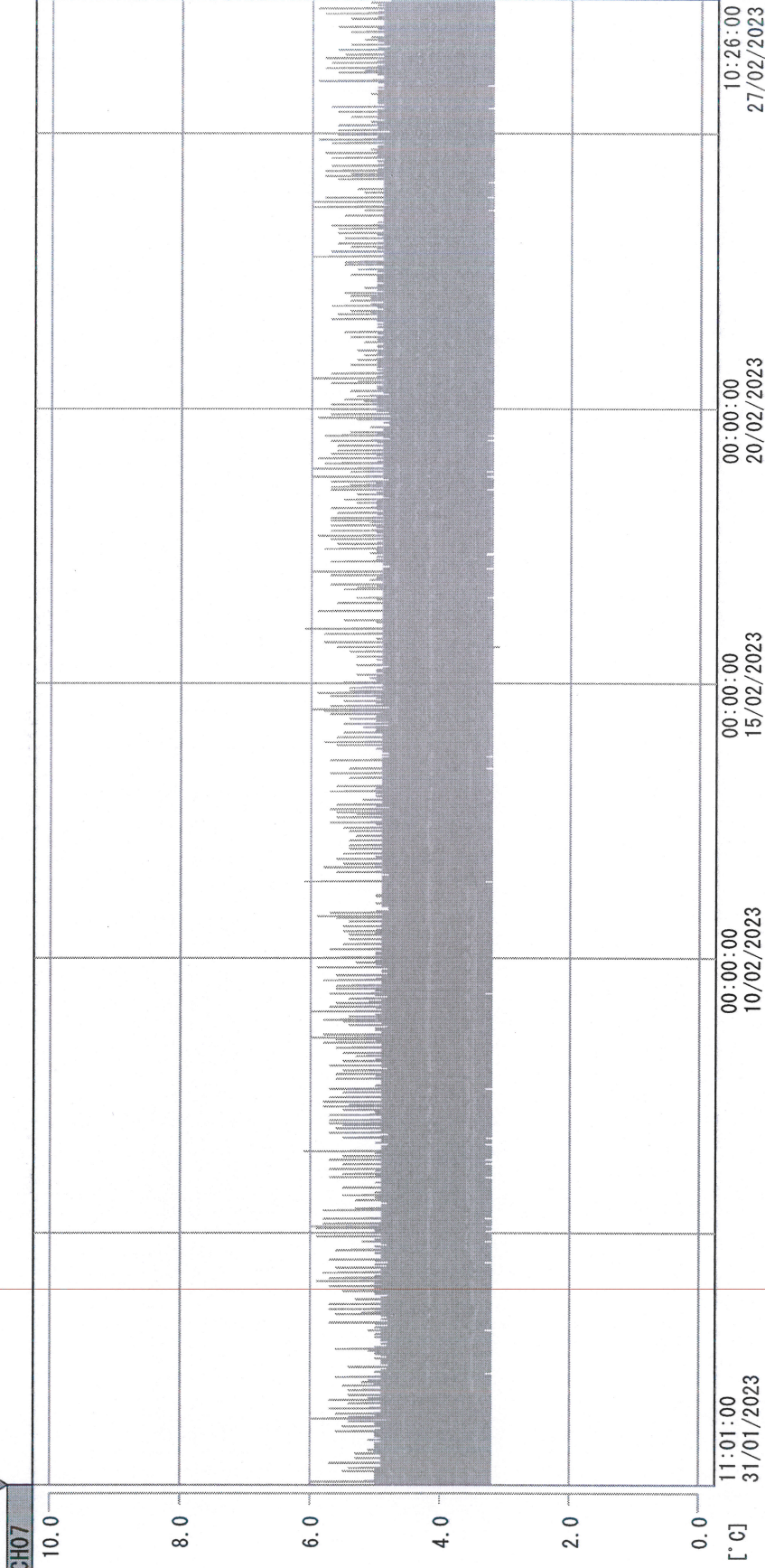

31/01/2023 11:01:00

1. OPT	-22.0 [°C]	2. Multi	-22.4 [°C]	3. B1CT	19.8 [°C]	4. SC-140	3.5 [°C]
5. SC160	4.8 [°C]	6. 201SAR	2.8 [°C]	7. SC160	3.3 [°C]	8. B2CT	17.5 [°C]
22070604	4.1 [°C]	10. KCC-3	20.1 [°C]	TAG01	-75.0 [°C]	TAG01	-75.0 [°C]

Zy Shukh

27 FEB 2023