

Temperature Record

Investigational Product Stored at Room Temperature (15 to 25 °C)

Model: TP211318

PHRCR2 (B2)

CH08

Date (DD/MMM/YYYY)	Time (24hr)	Temperature (°C)			Signature (Initial)	Comments
		Now	Max	Min		
01 / FEB / 2023	0937	16.8	18.9	16.1	HSC	
02 / FEB / 2023	0948	18.0	18.5	16.7	HSC	
03 / FEB / 2023	0950	18.3	19.0	17.8	KLH	
04 / FEB / 2023	0919	17.7	18.7	17.0	SW	
05 / FEB / 2023						Sunday
06 / FEB / 2023	1509	18.8	19.2	17.1	HSC	
07 / FEB / 2023	1541	18.4	19.0	17.3	HSC	
08 / FEB / 2023	1608	18.5	18.6	17.2	HSC	
09 / FEB / 2023	1623	18.7	18.7	17.3	HSC	
10 / FEB / 2023	1602	18.6	18.9	17.1	HSC	
11 / FEB / 2023	1118	18.6	20.1	18.0	HSC	
12 / FEB / 2023						Sunday
13 / FEB / 2023	1412	19.0	19.0	17.3	HSC	
14 / FEB / 2023	1200	17.6	19.3	17.0	HSC	
15 / FEB / 2023	0932	17.4	18.1	16.1	HSC	
16 / FEB / 2023	1004	18.0	18.6	17.0	HSC	
17 / FEB / 2023	1018	18.0	18.7	17.5	HSC	
18 / FEB / 2023	0921	19.5	19.6	18.0	SW	
19 / FEB / 2023						Sunday
20 / FEB / 2023	1019	17.5	18.5	16.6	HSC	
21 / FEB / 2023	1006	17.9	17.9	16.5	HSC	
22 / FEB / 2023	1028	17.3	18.4	16.4	HSC	
23 / FEB / 2023	0942	18.6	18.6	17.0	HSC	
24 / FEB / 2023	0957	18.4	18.7	17.2	HSC	
25 / FEB / 2023	1116	18.5	18.7	16.7	HSC	
26 / FEB / 2023						Sunday
27 / FEB / 2023	0935	17.0	18.8	16.4	HSC	
28 / FEB / 2023						Holiday

Pharmacist:

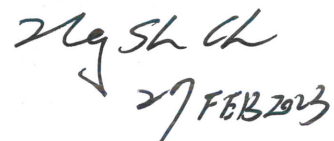
 27 FEB 2023

0000_230131110010.dfm
 DISP_GRP_1

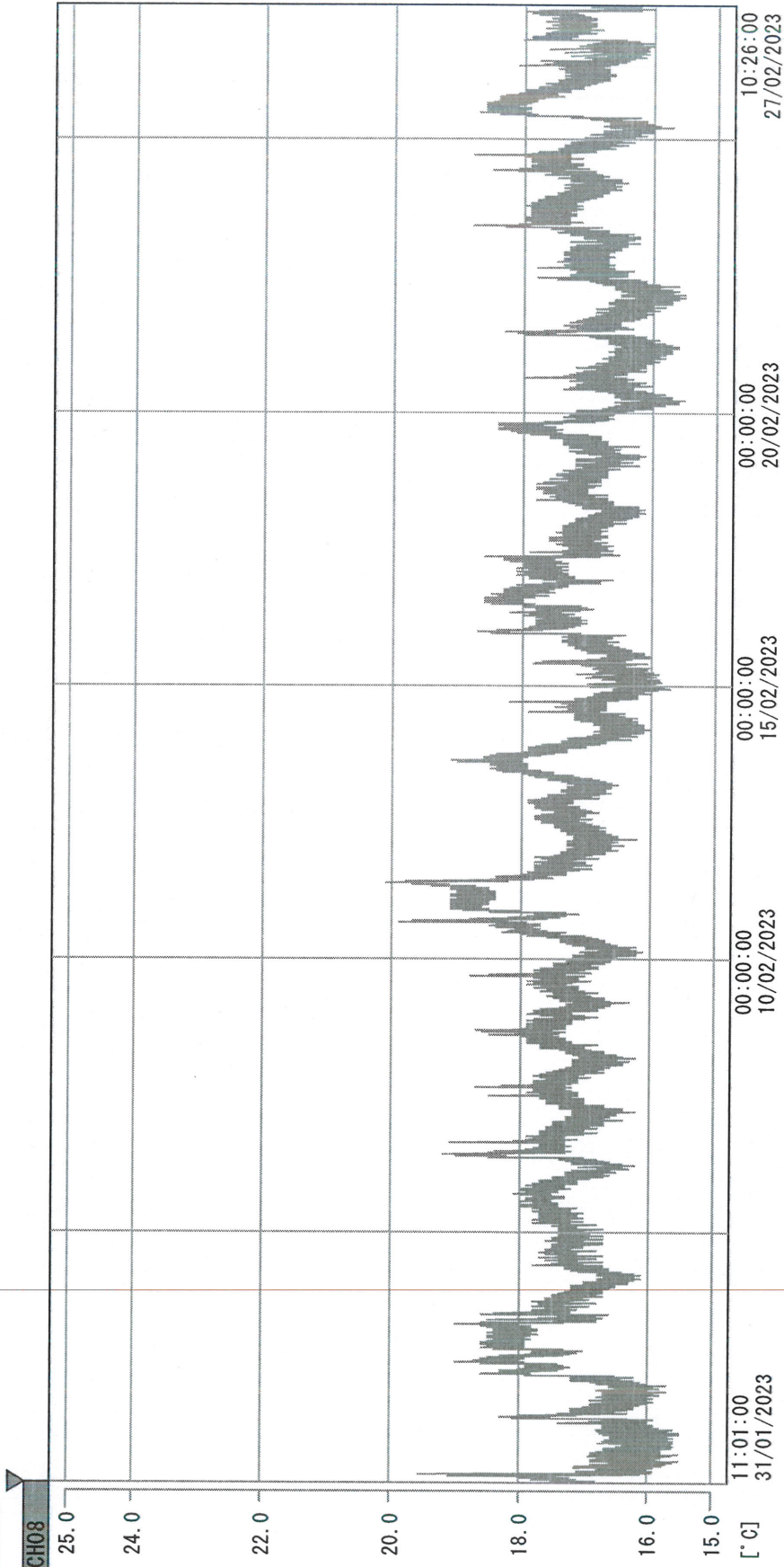

31/01/2023 11:01:00

1. OPT	-22.0 [°C]	2. Multi	-22.4 [°C]	3. B1CT	19.8 [°C]	4. SC-140	3.5 [°C]
5. SC160	4.8 [°C]	6. 201SAR	2.8 [°C]	7. SC160	3.3 [°C]	8. B2CT	17.5 [°C]
22070604	4.1 [°C]	10. KCC-3	20.1 [°C]	TAG01	-75.0 [°C]	TAG01	-75.0 [°C]

Handwritten signature: 27 Feb 2023