

Temperature Record
Investigational Product Stored at Room Temperature (15 to 25 °C)
CH03

Model: TP211283

PHRCR1 (B1)

Date (DD/MMM/YYYY)	Time (24hr)	Temperature (°C)			Signature (Initial)	Comments
		Now	Max	Min		
01 / MAR / 2023	0909	20.0	21.3	19.6	HSC	
02 / MAR / 2023	0908	20.4	22.1	19.6	HSC	
03 / MAR / 2023	0902	20.6	21.5	19.9	HSC	
04 / MAR / 2023	0945	20.7	21.6	19.8	SW	
05 / MAR / 2023						Sunday
06 / MAR / 2023	0859	20.4	21.4	19.6	SW	
07 / MAR / 2023	0906	20.5	21.6	19.9	HSC	
08 / MAR / 2023	0812	20.0	21.7	19.9	HSC	
09 / MAR / 2023	0814	20.8	22.7	19.9	HSC	
10 / MAR / 2023	0902	20.9	22.5	20.5	HSC	
11 / MAR / 2023	0840	21.3	22.0	20.7	SW	
12 / MAR / 2023						Sunday
13 / MAR / 2023	0844	20.8	22.6	20.7	SW	
14 / MAR / 2023	0904	21.0	22.3	20.4	HSC	
15 / MAR / 2023	0906	20.9	22.3	20.5	HSC	
16 / MAR / 2023	0903	21.1	21.5	20.4	HSC	
17 / MAR / 2023	0915	21.8	22.3	21.0	HSC	
18 / MAR / 2023	0855	22.3	22.3	20.8	HSC	
19 / MAR / 2023						Sunday
20 / MAR / 2023	0849	21.9	23.3	19.7	SW	
21 / MAR / 2023	0911	22.8	24.0	21.4	HSC	
22 / MAR / 2023	0909	22.8	23.1	21.8	HSC	
23 / MAR / 2023	0915	22.9	24.4	22.3	HSC	
24 / MAR / 2023	0906	22.8	24.0	22.0	HSC	
25 / MAR / 2023	0916	23.4	24.2	22.7	SW	
26 / MAR / 2023						Sunday
27 / MAR / 2023	0831	22.1	23.7	21.1	HSC	
28 / MAR / 2023	0916	21.4	24.2	20.8	HSC	
29 / MAR / 2023	0859	22.0	24.3	21.4	HSC	
30 / MAR / 2023	0908	22.0	23.3	21.0	HSC	
31 / MAR / 2023	0859	21.4	22.9	20.6	YPL	

Pharmacist:

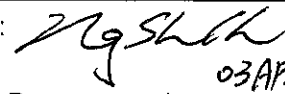
 03 APR 2023

0000_230227102602.dlm
DISP GRP 1

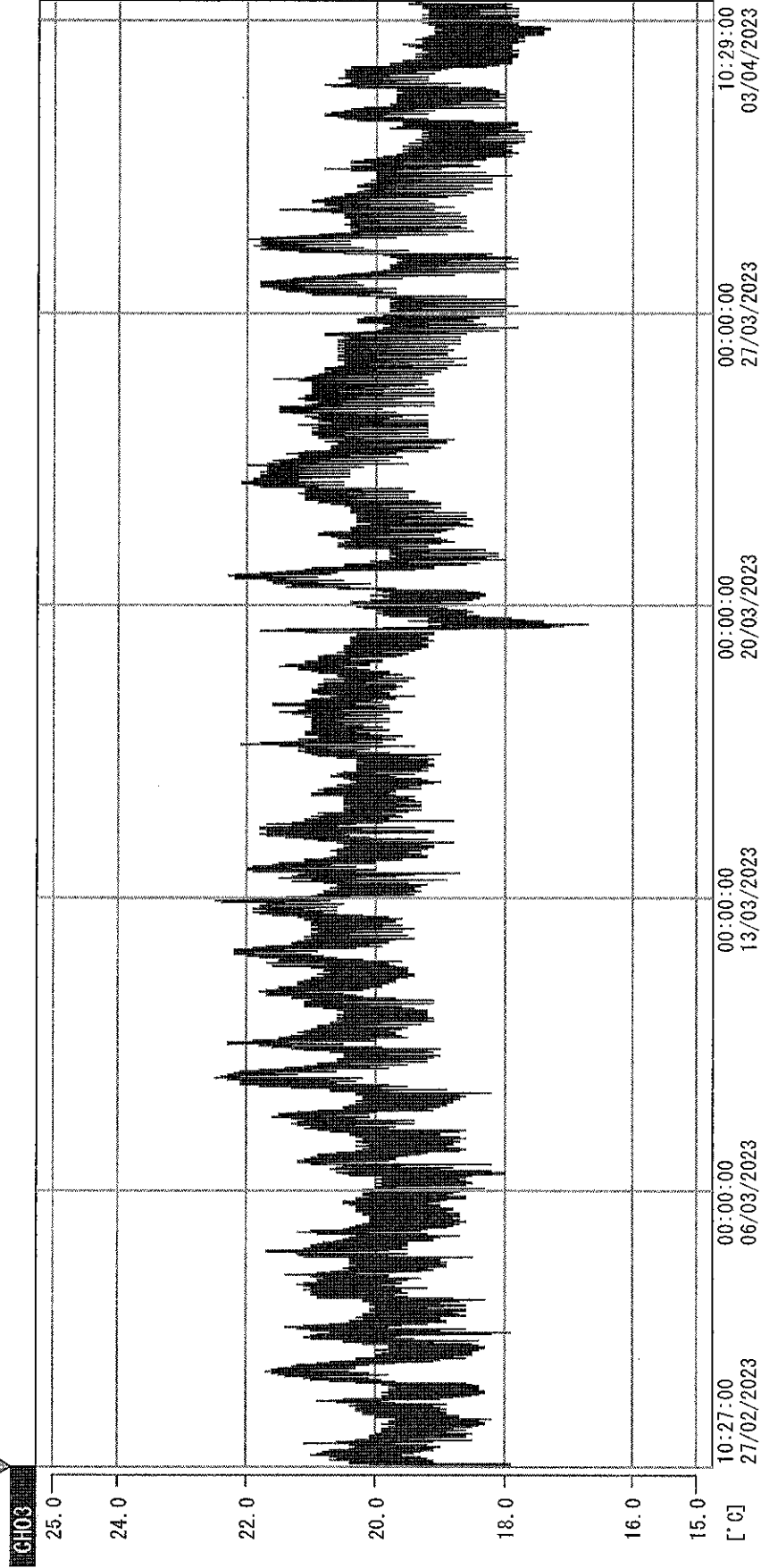

27/02/2023 10:27:00

1. OPI	-22.5 [°C]	2. Multi	-21.5 [°C]	3. BICI	19.6 [°C]	4. SC-140	5.1 [°C]
5. SC160	5.4 [°C]	6. 20/SAR	4.3 [°C]	7. SC160	4.3 [°C]	8. B2CI	16.6 [°C]
22070604	4.7 [°C]	10. SC2-3	19.0 [°C]	TAG01	-75.0 [°C]	TAG01	-75.0 [°C]

Zyssh
03 APR 2023