

Temperature Record

Investigational Product Stored Under Refrigerated Condition (2 to 8 °C)

CH04

Model: SC-140E-CT (G1404001) TP211284

Date (DD/MMM/YYYY)	Time (24hr)	Temperature (°C)			Signature (Initial)	Comments
		Now	Max	Min		
01 / MAR / 2023	0908	4.3	5.0	4.2	HSC	
02 / MAR / 2023	0907	4.5	4.9	4.2	HSC	
03 / MAR / 2023	0901	4.3	5.0	4.2	HSC	
04 / MAR / 2023	0948	4.3	5.1	4.3	SYW	
05 / MAR / 2023						Sunday
06 / MAR / 2023	0900	4.3	5.2	4.2	SYW	
07 / MAR / 2023	0906	4.4	5.0	4.2	HSC	
08 / MAR / 2023	0811	4.3	5.4	4.3	HSC	
09 / MAR / 2023	0813	4.5	5.1	4.3	HSC	
10 / MAR / 2023	0901	4.6	5.0	4.3	HSC	
11 / MAR / 2023	0842	4.5	5.0	4.3	SYW	
12 / MAR / 2023						Sunday
13 / MAR / 2023	0845	4.3	5.1	4.2	SYW	
14 / MAR / 2023	0903	4.5	5.1	4.0	HSC	
15 / MAR / 2023	0904	4.3	5.3	4.2	HSC	
16 / MAR / 2023	0901	4.5	5.0	4.2	HSC	
17 / MAR / 2023	0914	4.4	5.2	4.3	HSC	
18 / MAR / 2023	0854	4.3	5.0	4.2	HSC	
19 / MAR / 2023						Sunday
20 / MAR / 2023	0857	4.3	5.3	4.2	SYW	
21 / MAR / 2023	0910	4.6	5.0	4.2	HSC	
22 / MAR / 2023	0908	4.5	4.9	4.2	HSC	
23 / MAR / 2023	0914	4.3	4.9	4.3	HSC	
24 / MAR / 2023	0905	4.3	5.0	4.3	HSC	
25 / MAR / 2023	0917	4.3	5.1	4.2	SYW	
26 / MAR / 2023						Sunday
27 / MAR / 2023	0830	4.2	5.5	4.2	HSC	
28 / MAR / 2023	0915	4.5	5.1	4.2	HSC	
29 / MAR / 2023	0858	4.3	4.9	4.2	HSC	
30 / MAR / 2023	0909	4.7	5.0	4.2	HSC	
31 / MAR / 2023	0902	4.5	4.8	4.2	YPL	

Pharmacist:



0000_230227102602.dfm

DISP_GRP_1

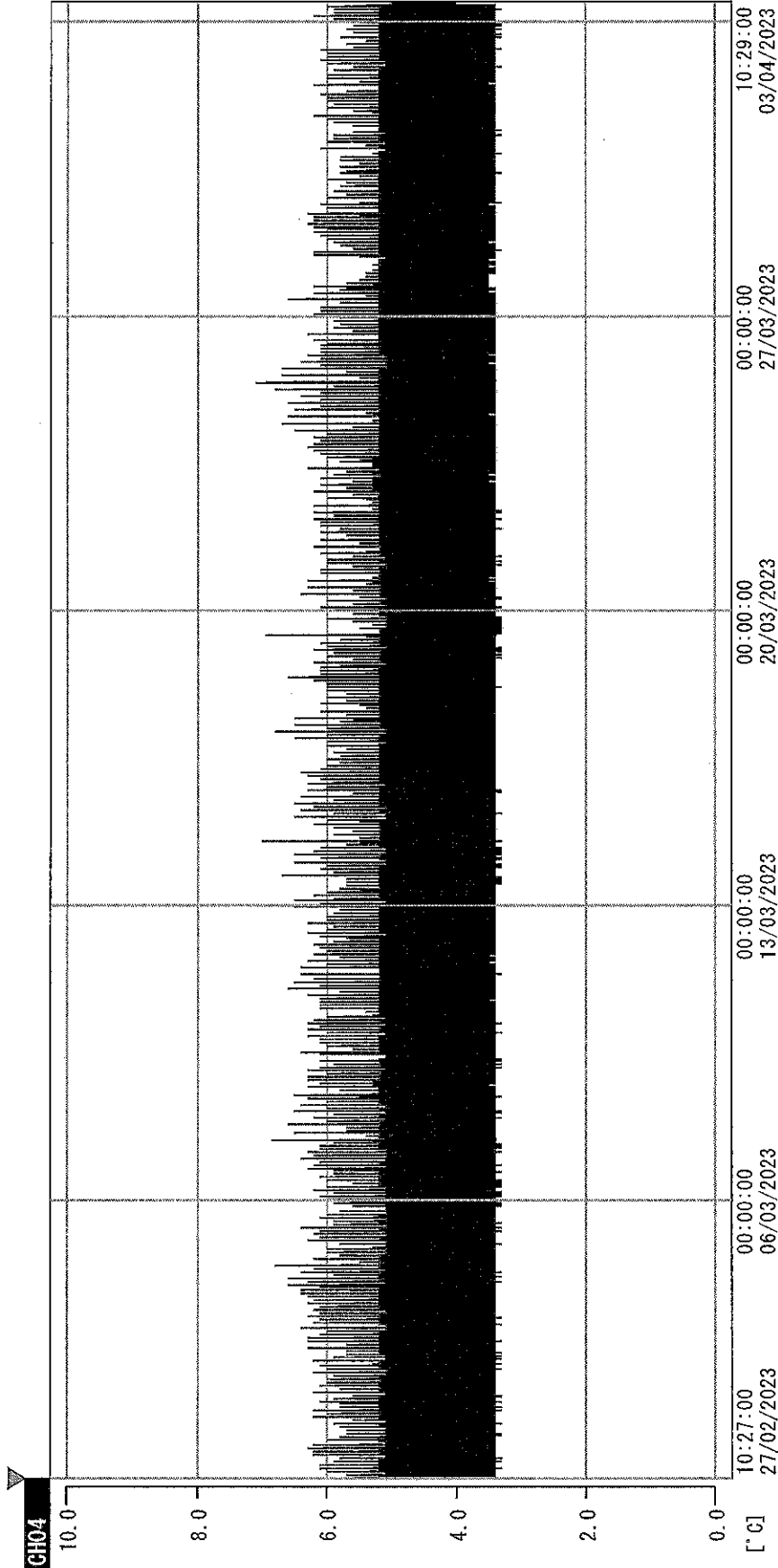

27/02/2023 10:27:00

1. OPT	-22.5 [°C]	2. Multi	-21.5 [°C]	3. BIGI	19.6 [°C]	4. SC-140	5.1 [°C]
5. SC160	5.4 [°C]	6. 20TSAR	4.3 [°C]	7. SC160	4.3 [°C]	8. B2G	16.6 [°C]
22070604	4.7 [°C]	10. KCC-3	19.0 [°C]	TAG01	-75.0 [°C]	TAG01	-75.0 [°C]

29/3/23
03 APR 2023