

Temperature Record

Investigational Product Stored Under Refrigerated Condition (2 to 8 °C)

CH07

B2 Model: SC-160E (H1224001) TP211307

Date (DD/MM/YY)	Time (24hr)	Temperature (°C)			Signature (Initial)	Comments
		Now	Max	Min		
01 / MAR / 2023	1535	3.7	4.9	3.6	HSC	
02 / MAR / 2023	1454	3.7	4.8	3.6	HSC	
03 / MAR / 2023	1054	3.8	4.6	3.6	HSC	
04 / MAR / 2023	0920	3.7	4.8	3.6	SW	
05 / MAR / 2023						Sunday
06 / MAR / 2023	1307	3.8	5.0	3.6	SW	
07 / MAR / 2023	1123	4.0	4.9	3.6	HSC	
08 / MAR / 2023	0926	3.6	5.0	3.6	HSC	
09 / MAR / 2023	1000	3.6	5.1	3.6	HSC	
10 / MAR / 2023	1016	3.9	4.8	3.6	SW	
11 / MAR / 2023	0850	4.0	5.0	3.6	SW	
12 / MAR / 2023						Sunday
13 / MAR / 2023	1025	3.8	5.0	3.6	SW	
14 / MAR / 2023	0954	4.2	4.9	3.6	HSC	
15 / MAR / 2023	1008	3.8	4.9	3.6	HSC	
16 / MAR / 2023	0938	3.8	5.1	3.6	HSC	
17 / MAR / 2023	0952	3.9	5.2	3.8	HSC	
18 / MAR / 2023	0959	3.9	5.1	3.8	HSC	
19 / MAR / 2023						Sunday
20 / MAR / 2023	1114	4.0	5.3	3.8	SW	
21 / MAR / 2023	1004	4.6	5.2	3.9	HSC	
22 / MAR / 2023	1619	4.4	5.4	3.9	HSC	
23 / MAR / 2023	1458	4.1	5.4	4.0	HSC	
24 / MAR / 2023	1130	4.5	5.2	4.0	HSC	
25 / MAR / 2023	0909	4.3	5.4	4.1	SW	
26 / MAR / 2023						Sunday
27 / MAR / 2023	0929	5.3	5.5	4.1	HSC	
28 / MAR / 2023	1024	4.6	5.4	4.1	HSC	
29 / MAR / 2023	0920	4.4	5.6	4.2	SW	
30 / MAR / 2023	0934	3.6	5.9	3.5	HSC	
31 / MAR / 2023	1014	4.4	5.6	4.2	YPL	

 Pharmacist: 

0000_230227102602.dlm

DISP_GRP_1

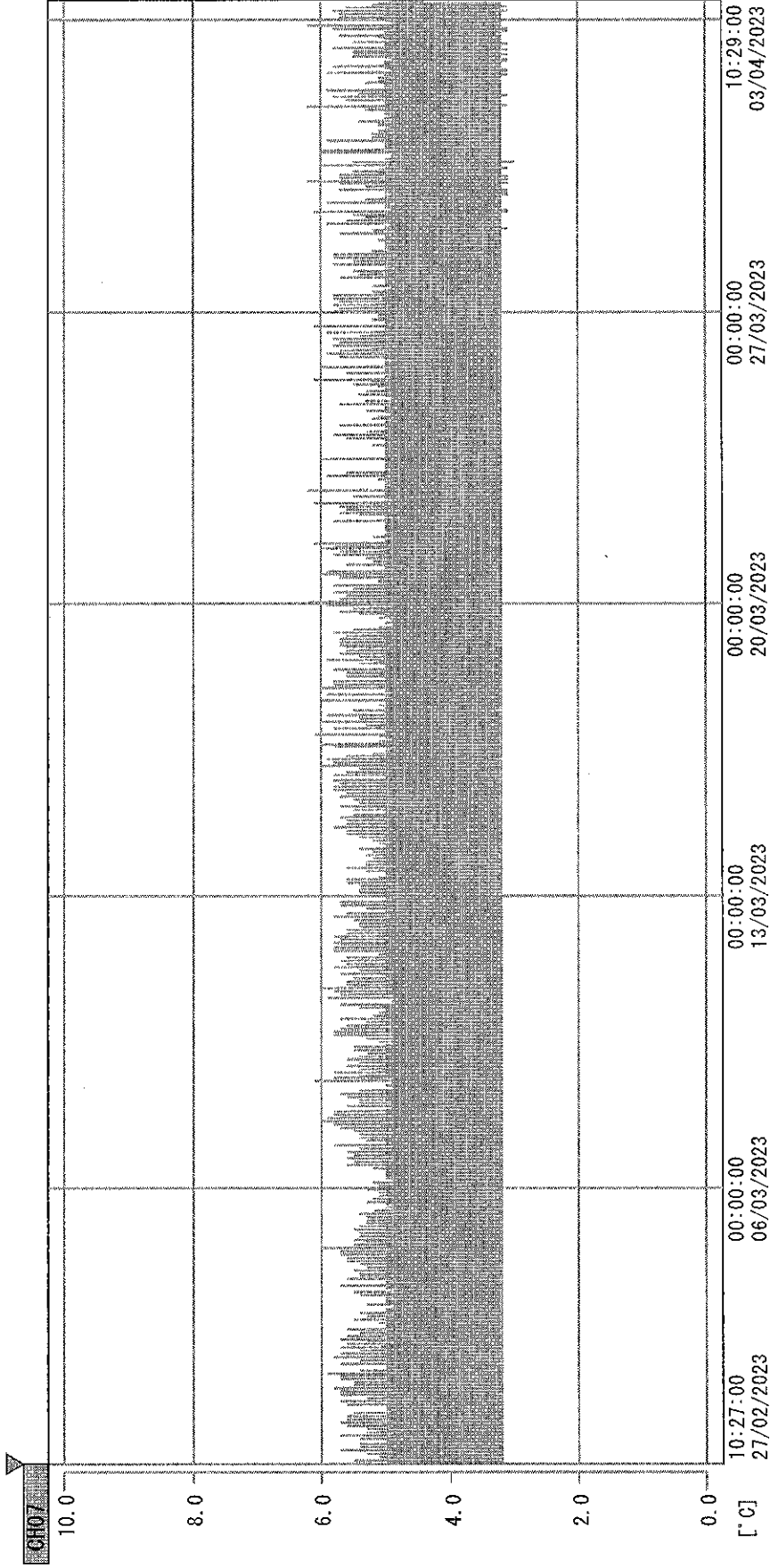

27/02/2023 10:27:00

1. OPT	-22.5 [°C]	2. Multi	-21.5 [°C]	3. BICI	19.6 [°C]	4. SC-140	5.1 [°C]
5. SC160	5.4 [°C]	6. 20 SAR	4.3 [°C]	7. SC160	4.3 [°C]	8. B201	16.6 [°C]
22070604	4.7 [°C]	10. KCC-3	19.0 [°C]	TAG01	-75.0 [°C]	TAG01	-75.0 [°C]

Handwritten signature
03 APR 2023