

Temperature Record

Investigational Product Stored at Room Temperature (15 to 25 °C)

CH08

Model: TP211318

PHRCR2 (B2)

Date (DD/MMM/YYYY)	Time (24hr)	Temperature (°C)			Signature (Initial)	Comments
		Now	Max	Min		
01 / MAR / 2023	1534	18.2	18.2	16.8	HSC	
02 / MAR / 2023	1453	17.6	18.4	16.8	HSC	
03 / MAR / 2023	1053	17.2	18.1	16.3	HSC	
04 / MAR / 2023	0929	17.2	17.8	16.8	SYW	
05 / MAR / 2023						Sunday
06 / MAR / 2023	1307	17.2	17.4	16.8	SYW	
07 / MAR / 2023	1122	17.5	17.5	16.4	HSC	
08 / MAR / 2023	0925	17.6	17.7	16.8	HSC	
09 / MAR / 2023	0959	18.2	18.2	17.0	HSC	
10 / MAR / 2023	1017	18.5	18.7	17.1	SYW	
11 / MAR / 2023	0849	17.9	18.1	17.0	SYW	
12 / MAR / 2023						Sunday
13 / MAR / 2023	1025	18.0	18.1	17.1	SYW	
14 / MAR / 2023	0954	17.6	18.3	16.7	HSC	
15 / MAR / 2023	1007	17.9	18.5	17.1	HSC	
16 / MAR / 2023	0937	19.1	19.1	17.5	HSC	
17 / MAR / 2023	0952	19.6	19.9	17.9	HSC	
18 / MAR / 2023	0958	18.5	19.7	17.7	HSC	
19 / MAR / 2023						Sunday
20 / MAR / 2023	1114	18.5	19.7	17.8	SYW	
21 / MAR / 2023	1003	19.2	19.2	17.7	HSC	
22 / MAR / 2023	1618	19.0	19.5	17.8	HSC	
23 / MAR / 2023	1457	19.0	19.2	18.4	HSC	
24 / MAR / 2023	1129	19.3	20.3	18.5	HSC	
25 / MAR / 2023	0908	18.3	19.5	17.9	SYW	
26 / MAR / 2023						Sunday
27 / MAR / 2023	0926	18.1	18.6	17.5	HSC	
28 / MAR / 2023	1023	19.6	19.6	17.3	HSC	
29 / MAR / 2023	0920	18.9	20.0	17.7	SYW	
30 / MAR / 2023	0933	17.0	19.7	17.8	HSC	
31 / MAR / 2023	1010	18.5	19.2	17.4	YPL	

Pharmacist:



0000_230227102602.dtm

DISP_GRP_1

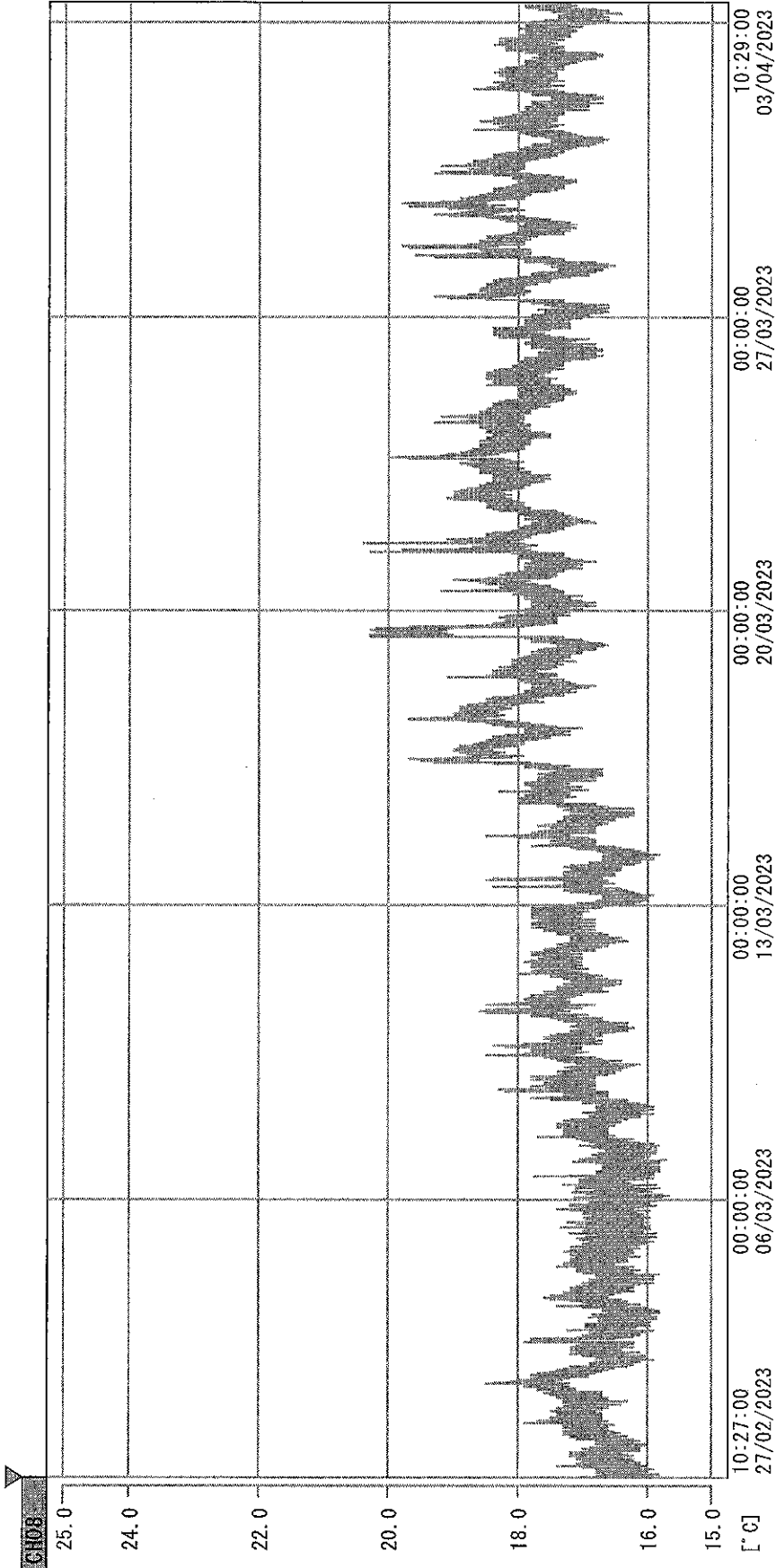

27/02/2023 10:27:00

1. OPT	-22.5 [°C]	2. Multi	-21.5 [°C]	3. BICI	19.6 [°C]	4. SC-140	5.1 [°C]
5. SC160	5.4 [°C]	6. 201SAR	4.3 [°C]	7. SC160	4.3 [°C]	8. B2C1	16.6 [°C]
22070604	4.7 [°C]	10. KCC-3	19.0 [°C]	TAG01	-75.0 [°C]	TAG01	-75.0 [°C]

Zy Skl
03 APR 2023