

Temperature Record
Investigational Product Stored at Room Temperature (15 to 25 °C)
CH08

Model: TP211318

 PHRCR2 (B2) *Transfer to TP213039 since 12 APR 2023 HSC*

Date (DD/MM/YYYY)	Time (24hr)	Temperature (°C)			Signature (Initial)	Comments
		Now	Max	Min		
01 / APR / 2023	0914	18.3	18.8	17.5	SW	
02 / APR / 2023						Sunday
03 / APR / 2023	1017	18.5	18.6	17.2	HSC	
04 / APR / 2023						Holiday
05 / APR / 2023						Holiday
06 / APR / 2023	0927	19.4	19.7	17.6	HSC	
07 / APR / 2023	0951	19.0	19.9	17.9	SW	
08 / APR / 2023	1110	17.6	19.1	17.0	HSC	
09 / APR / 2023						Sunday
10 / APR / 2023	1127	18.6	18.6	16.7	HSC	
11 / APR / 2023	0950	19.1	19.9	17.6	HSC	
12 / APR / 2023	1022	19.5	19.5	18.0	HSC	
13 / APR / 2023	0927	20.1	20.1	18.1	SW	
14 / APR / 2023	1602	19.9	20.3	19.7	HSC	
15 / APR / 2023	1117	19.8	20.1	18.8	HSC	
16 / APR / 2023						Sunday
17 / APR / 2023	1603	19.6	21.3	18.7	HSC	
18 / APR / 2023	1022	19.7	19.9	18.9	SW	
19 / APR / 2023	0924	19.7	20.0	18.7	HSC	
20 / APR / 2023	0930	20.3	20.4	18.9	SW	
21 / APR / 2023	0952	19.6	20.4	18.6	HSC	
22 / APR / 2023	0921	19.0	20.2	18.4	SW	
23 / APR / 2023						Sunday
24 / APR / 2023	0946	19.4	19.9	18.4	HSC	
25 / APR / 2023	0951	20.0	21.0	18.4	HSC	
26 / APR / 2023	0943	19.2	20.8	18.4	HSC	
27 / APR / 2023	0936	19.6	20.0	18.0	SW	
28 / APR / 2023	0939	19.7	19.8	18.5	SW	
29 / APR / 2023	0817	19.7	21.1	18.9	SW	
30 / APR / 2023						Sunday

 Pharmacist: *Ng SL Ch*
 02 MAY 2023

0000_230403102956.dlm

DISP_GRP_1

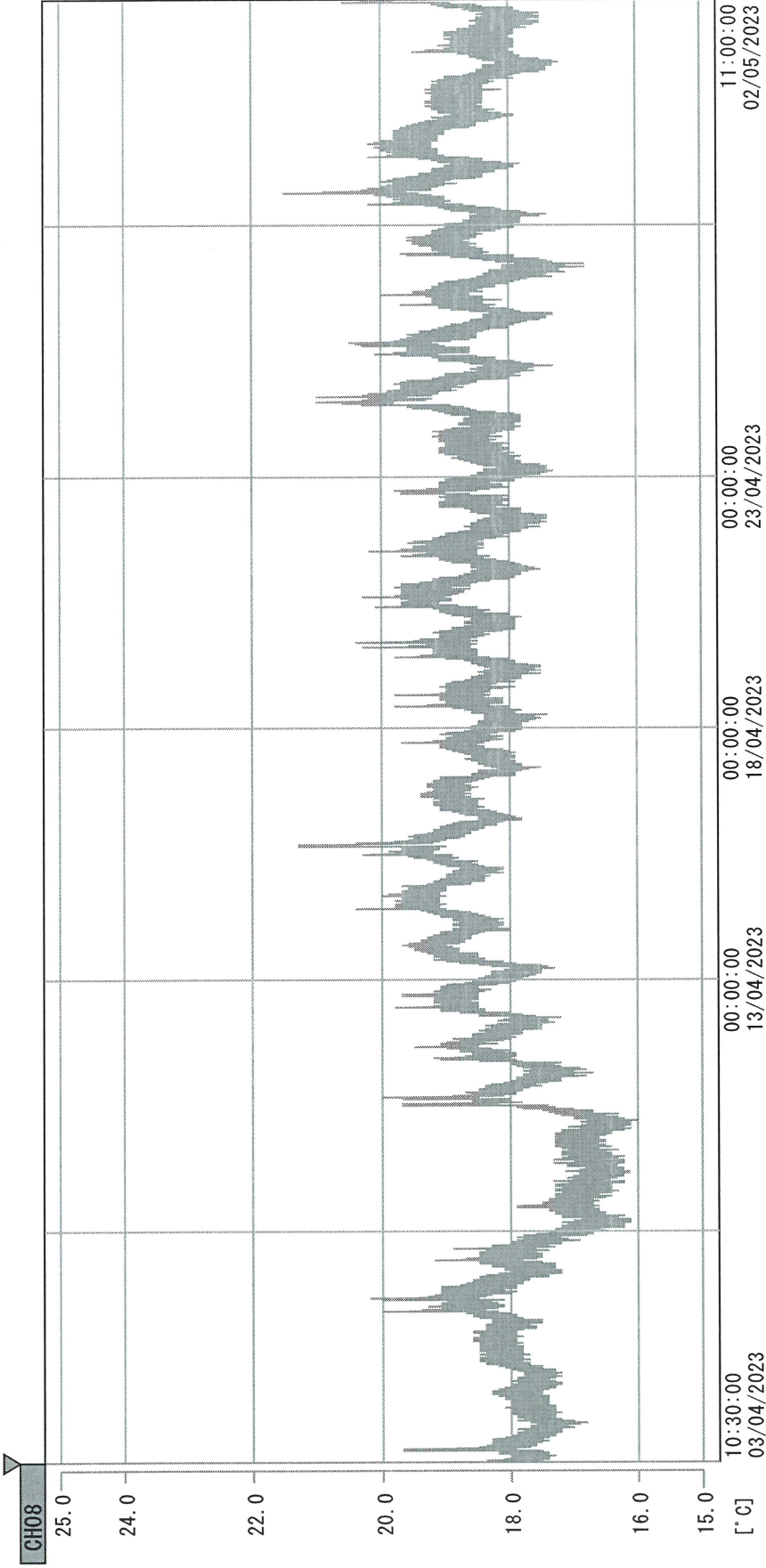

03/04/2023 10:30:00

1. OPT	-23.7 [°C]	2. Multi	-24.6 [°C]	3. B1GT	19.5 [°C]	4. SC-140	5.1 [°C]
5. SC160	3.4 [°C]	6. 201SAR	2.8 [°C]	7. SC160	3.9 [°C]	8. B2GT	17.6 [°C]
22070604	4.3 [°C]	10. KCC-3	20.6 [°C]	TAG01	-75.0 [°C]	TAG01	-75.0 [°C]

Zy Sklch
02 MAY 2023