

0000\_230531102128.dfm

DISP\_GRP\_1

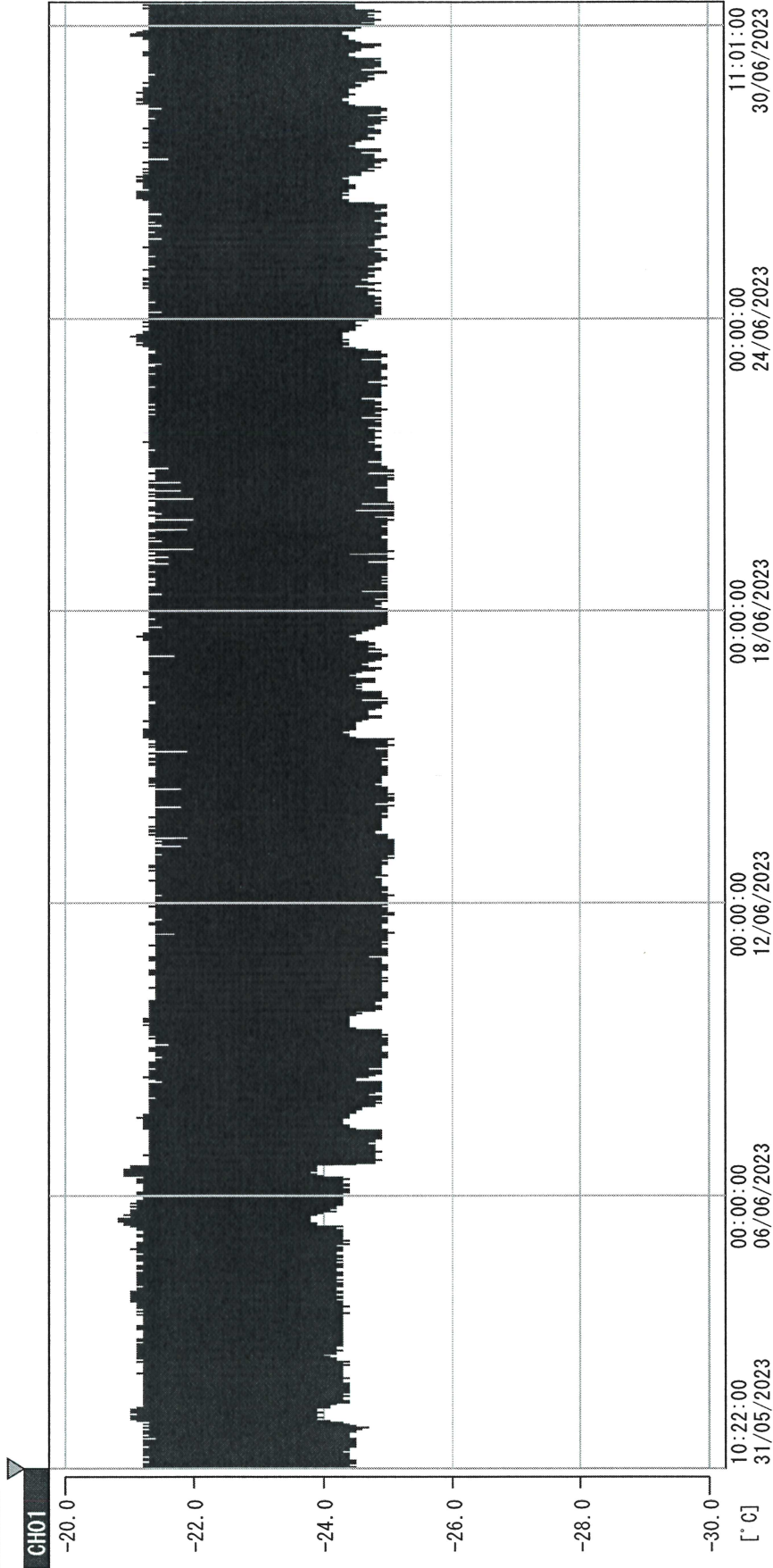

31/05/2023 10:22:00

1. OPT	-23.9 [°C]	2. Multi	-24.6 [°C]	3. B1CT	23.5 [°C]	4. SC-140	5.2 [°C]
5. SC160	5.8 [°C]	6. 201SAR	4.3 [°C]	7. SC160	3.3 [°C]	8. B2CT	20.0 [°C]
22070604	4.3 [°C]	10. KCC-3	24.0 [°C]	TAG01	-75.0 [°C]	TAG01	-75.0 [°C]

*Handwritten signature*  
30 JUN 2023