

### Temperature Record

#### Investigational Product Stored Under Refrigerated Condition (2 to 8 °C)

CH04

Model: SC-140E-CT (G1404001) TP213024

Date (DD/MMM/YYYY)	Time (24hr)	Temperature (°C)			Signature (Initial)	Comments
		Now	Max	Min		
01 / JUN / 2023	0906	4.6	5.2	4.4	HSC	
02 / JUN / 2023	0900	4.6	5.4	4.4	HSC	
03 / JUN / 2023	0904	4.7	5.1	4.4	HSC	
04 / JUN / 2023						Sunday
05 / JUN / 2023	0905	4.6	5.1	4.5	HSC	
06 / JUN / 2023	0848	4.7	5.0	4.5	HSC	
07 / JUN / 2023	0837	4.7	5.3	4.6	KLH	
08 / JUN / 2023	0848	4.4	5.7	4.4	KLH	
09 / JUN / 2023	0814	4.5	5.5	4.3	JW	
10 / JUN / 2023	0902	4.5	5.6	4.0	HSC	
11 / JUN / 2023						Sunday
12 / JUN / 2023	0919	4.7	5.6	4.4	HSC	
13 / JUN / 2023	0856	4.6	5.6	4.4	KLH	
14 / JUN / 2023	0903	4.7	5.6	4.4	HSC	
15 / JUN / 2023	0807	5.1	5.6	4.5	HSC	
16 / JUN / 2023	0850	4.7	5.4	4.5	KLH	
17 / JUN / 2023	0827	4.5	5.3	4.5	KLH	
18 / JUN / 2023						Sunday
19 / JUN / 2023	0904	4.6	5.5	4.4	KLH	
20 / JUN / 2023	0904	4.9	5.1	4.5	KLH	
21 / JUN / 2023	0801	5.0	5.5	4.5	HSC	
22 / JUN / 2023						Holiday
23 / JUN / 2023	0856	4.7	5.7	4.7	HSC	
24 / JUN / 2023	0910	4.8	5.6	4.7	JW	
25 / JUN / 2023						Sunday
26 / JUN / 2023	0854	4.8	5.4	4.7	HSC	
27 / JUN / 2023	0805	4.8	5.6	4.7	HSC	
28 / JUN / 2023	0902	4.8	5.6	4.6	KLH	
29 / JUN / 2023	0903	4.6	5.0	4.5	HSC	
30 / JUN / 2023	0900	4.8	5.3	4.5	HSC	

Pharmacist:

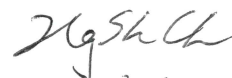
  
 30 JUN 2023

0000\_230531102128.dfm

DISP\_GRP\_1

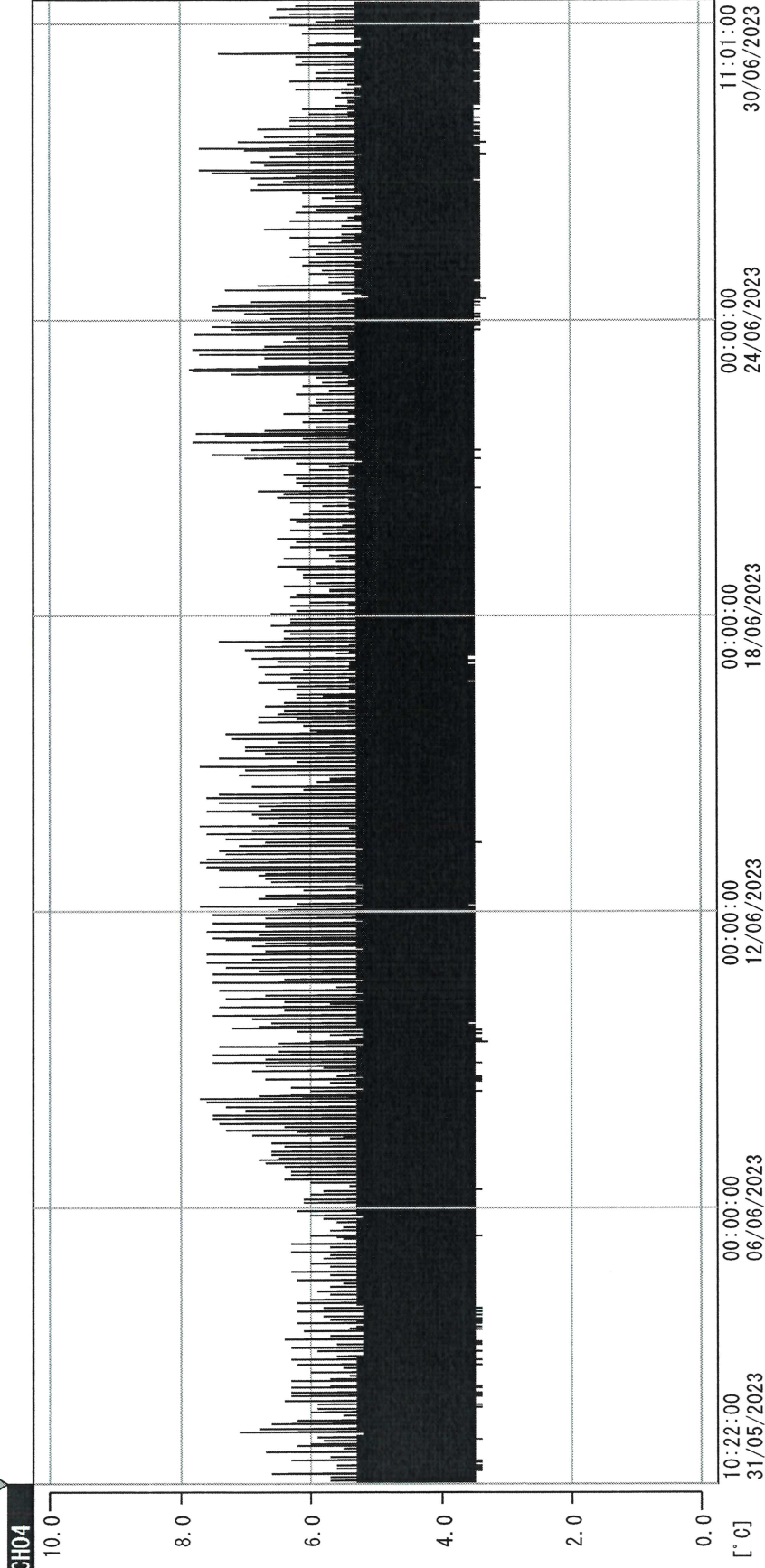

31/05/2023 10:22:00

1. OPT	-23.9 [°C]	2. Multi	-24.6 [°C]	3. BICT	23.5 [°C]	4. SC-140	5.2 [°C]
5. SC160	5.8 [°C]	6. 201SAR	4.3 [°C]	7. SC160	3.3 [°C]	8. B2CT	20.0 [°C]
22070604	4.3 [°C]	10. KCC-3	24.0 [°C]	TAG01	-75.0 [°C]	TAG01	-75.0 [°C]

*Handwritten signature*  
30 JUN 2023