

**Temperature Record**
**Investigational Product Stored Under Refrigerated Condition (2 to 8 °C)**
**CH04**

Model: SC-140E-CT (G1404001) TP213024

Date (DD/MMM/YYYY)	Time (24hr)	Temperature (°C)			Signature (Initial)	Comments
		Now	Max	Min		
01 / JUL / 2023	0823	4.7	5.3	4.6	YPL	
02 / JUL / 2023						Sunday
03 / JUL / 2023	0814	4.6	5.1	4.6	HSC	
04 / JUL / 2023	0827	4.6	5.3	4.5	KLH	
05 / JUL / 2023	0827	4.5	5.2	4.5	KLH	
06 / JUL / 2023	0836	4.5	4.8	4.4	HSC	
07 / JUL / 2023	0821	4.8	5.2	4.4	KLH	
08 / JUL / 2023	0901	4.5	5.2	4.4	HSC	
09 / JUL / 2023						Sunday
10 / JUL / 2023	0837	4.6	5.2	4.4	KLH	
11 / JUL / 2023	0820	4.6	5.2	4.4	KLH	
12 / JUL / 2023	0807	4.5	5.2	4.4	HSC	
13 / JUL / 2023	0900	4.6	5.2	4.4	HSC	
14 / JUL / 2023	0907	4.5	5.1	4.4	KLH	
15 / JUL / 2023	0847	4.6	5.3	4.4	SLW	
16 / JUL / 2023						Sunday
17 / JUL / 2023	0903	4.6	5.4	4.3	HSC	
18 / JUL / 2023	0905	4.5	5.4	4.4	HSC	
19 / JUL / 2023	0839	4.5	5.1	4.4	KLH	
20 / JUL / 2023	0857	4.4	5.1	4.2	HSC	
21 / JUL / 2023	0824	4.8	5.4	4.3	KLH	
22 / JUL / 2023	0926	4.8	5.4	4.6	SLW	
23 / JUL / 2023						Sunday
24 / JUL / 2023	0908	4.7	5.6	4.6	KLH	
25 / JUL / 2023	0853	4.8	5.6	4.6	HSC	
26 / JUL / 2023	0835	5.0	5.6	4.6	KLH	
27 / JUL / 2023	0849	4.8	5.6	4.6	KLH	
28 / JUL / 2023	0858	4.8	5.2	4.5	HSC	
29 / JUL / 2023	0851	4.8	5.5	4.6	HSC	
30 / JUL / 2023						Sunday
31 / JUL / 2023	0837	4.4	5.4	4.4	KLH	

Pharmacist:

  
 31 JUL 2023

0000\_230630110137.dlm

DISP\_GRP\_1

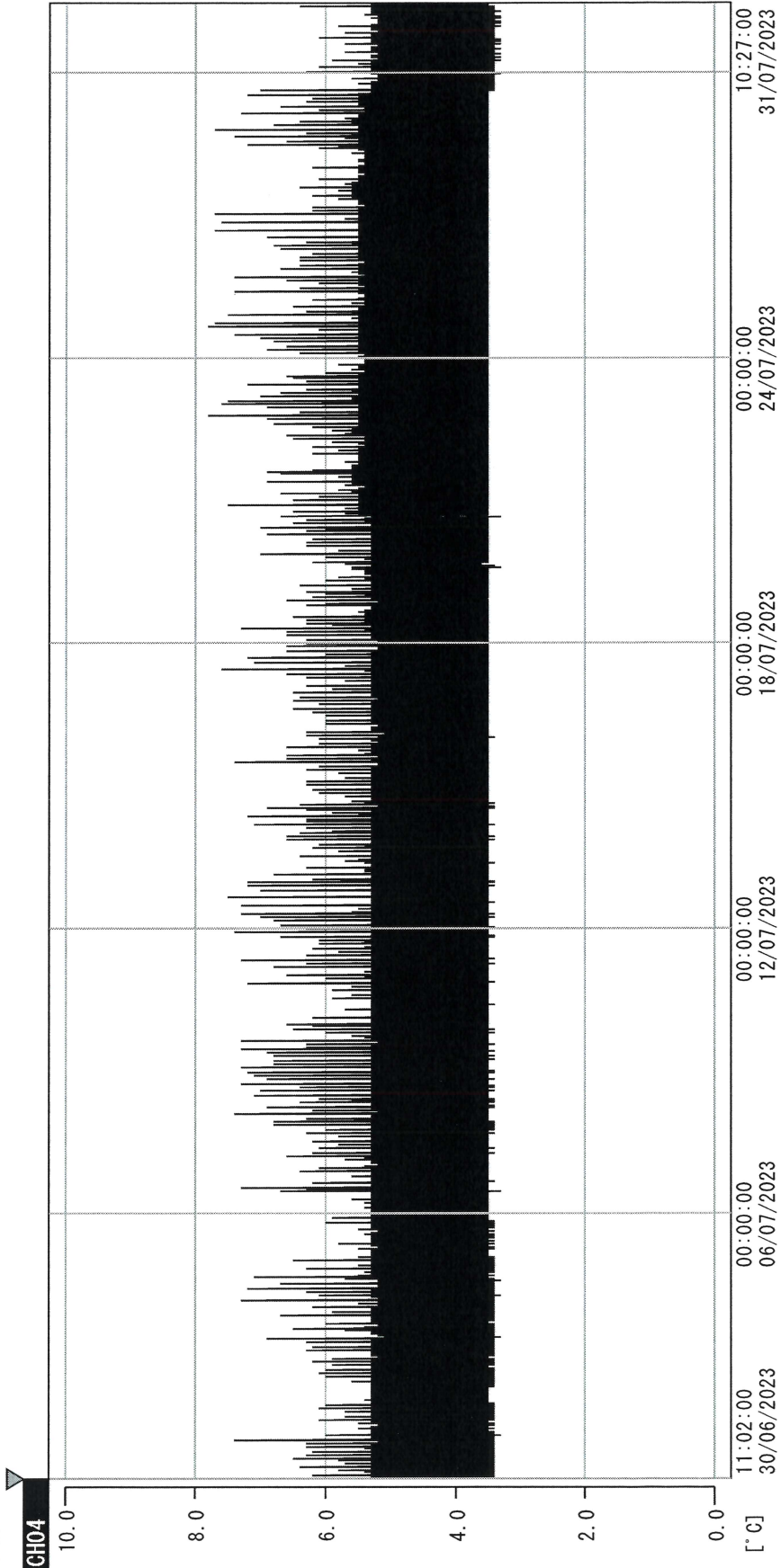

30/06/2023 11:02:00

1. OPT	-23.2 [°C]	2. Multi	-20.2 [°C]	3. B1GT	24.1 [°C]	4. SC-140	4.7 [°C]
5. SC160	5.0 [°C]	6. 201SAR	3.7 [°C]	7. SC160	6.2 [°C]	8. B2CT	19.1 [°C]
22070604	4.6 [°C]	10. KCC-3	23.0 [°C]	TAG01	-75.0 [°C]	TAG01	-75.0 [°C]

*Handwritten signature*

31 JUL 2023