

Temperature Record
Investigational Product Stored Under Refrigerated Condition (2 to 8 °C)
CH05

Model: SC-160E (F1222006) TP213030

| Date (DD/MMM/YYYY) | Time (24hr) | Temperature (°C) | | | Signature (Initial) | Comments |
|-----------------------|----------------|------------------|-----|-----|------------------------|----------|
| | | Now | Max | Min | | |
| 01 / JUL / 2023 | 0819 | 5.1 | 5.8 | 4.4 | YPL | |
| 02 / JUL / 2023 | | | | | | Sunday |
| 03 / JUL / 2023 | 0816 | 4.4 | 6.2 | 4.2 | HSC | |
| 04 / JUL / 2023 | 0826 | 4.3 | 5.7 | 4.2 | KLH | |
| 05 / JUL / 2023 | 0826 | 5.9 | 5.9 | 4.3 | KLH | |
| 06 / JUL / 2023 | 0838 | 6.1 | 6.4 | 4.5 | HSC | |
| 07 / JUL / 2023 | 0820 | 5.1 | 6.4 | 4.8 | KLH | |
| 08 / JUL / 2023 | 0903 | 4.3 | 5.9 | 3.9 | HSC | |
| 09 / JUL / 2023 | | | | | | Sunday |
| 10 / JUL / 2023 | 0836 | 5.6 | 5.7 | 3.7 | KLH | |
| 11 / JUL / 2023 | 0819 | 5.0 | 5.7 | 4.1 | KLH | |
| 12 / JUL / 2023 | 0809 | 5.2 | 5.7 | 4.6 | HSC | |
| 13 / JUL / 2023 | 0902 | 4.7 | 5.5 | 4.0 | HSC | |
| 14 / JUL / 2023 | 0906 | 5.0 | 5.6 | 3.9 | KLH | |
| 15 / JUL / 2023 | 0849 | 5.1 | 5.4 | 3.8 | SYW | |
| 16 / JUL / 2023 | | | | | | Sunday |
| 17 / JUL / 2023 | 0905 | 4.3 | 5.5 | 3.9 | HSC | |
| 18 / JUL / 2023 | 0907 | 4.3 | 5.6 | 4.3 | HSC | |
| 19 / JUL / 2023 | 0838 | 4.8 | 6.1 | 4.3 | KLH | |
| 20 / JUL / 2023 | 0859 | 5.1 | 6.0 | 4.5 | HSC | |
| 21 / JUL / 2023 | 0823 | 5.8 | 6.4 | 4.9 | KLH | |
| 22 / JUL / 2023 | 0925 | 5.0 | 6.0 | 4.8 | SYW | |
| 23 / JUL / 2023 | | | | | | Sunday |
| 24 / JUL / 2023 | 0907 | 6.2 | 6.6 | 4.6 | KLH | |
| 25 / JUL / 2023 | 0855 | 5.5 | 6.6 | 4.8 | HSC | |
| 26 / JUL / 2023 | 0834 | 6.1 | 6.2 | 4.6 | KLH | |
| 27 / JUL / 2023 | 0848 | 5.2 | 6.8 | 5.0 | KLH | |
| 28 / JUL / 2023 | 0856 | 5.2 | 6.7 | 5.1 | HSC | |
| 29 / JUL / 2023 | 0853 | 5.1 | 6.2 | 4.8 | HSC | |
| 30 / JUL / 2023 | | | | | | Sunday |
| 31 / JUL / 2023 | 0836 | 5.3 | 6.0 | 3.6 | KLH | |

Pharmacist:

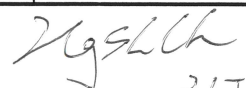

Page

1, 31 JUL 2023

(From JUN/2012 v0.4)

0000_230630110137.dlm

DISP_GRP_1

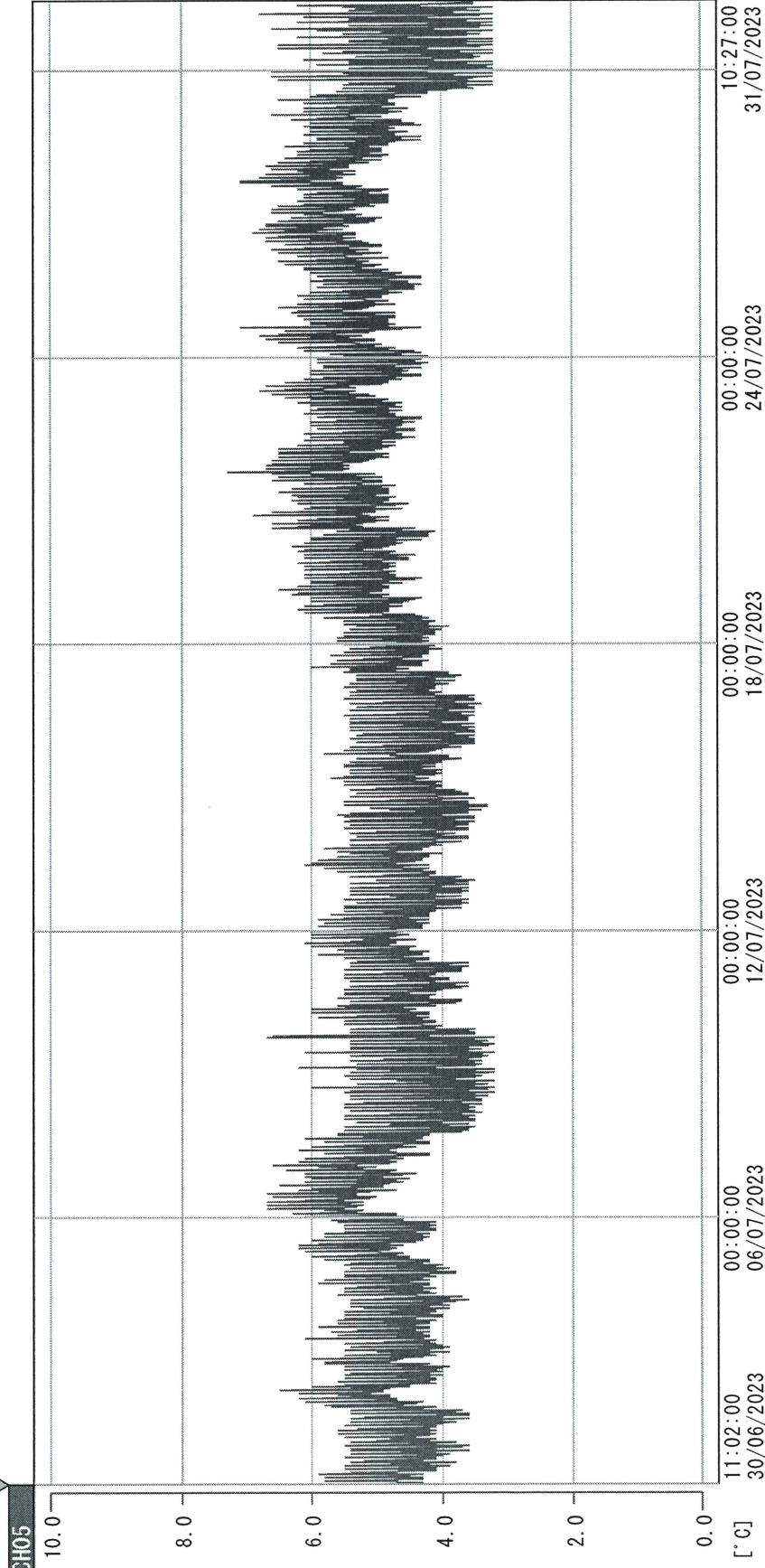

30/06/2023 11:02:00

| | |
|-----------|------------|
| 1. OPT | -23.2 [°C] |
| 5. SC160 | 5.0 [°C] |
| 22070604 | 4.6 [°C] |
| 2. Multi | -20.2 [°C] |
| 6. 201SAR | 3.7 [°C] |
| 10. KCC-3 | 23.0 [°C] |
| 3. B1CT | 24.1 [°C] |
| 7. SC160 | 6.2 [°C] |
| TAG01 | -75.0 [°C] |
| 4. SC-140 | 4.7 [°C] |
| 8. B2CT | 19.1 [°C] |
| TAG01 | -75.0 [°C] |

Handwritten signature
 31 JUL 2023